

14.0 MEDICAL

14.1 Organization :

The Medical and health Organization of Division is under the control of Chief Medical Supdt., Northern Central Railway, assisted by Sr.DMOs, DMOs, ADMOs and para-medical staff.

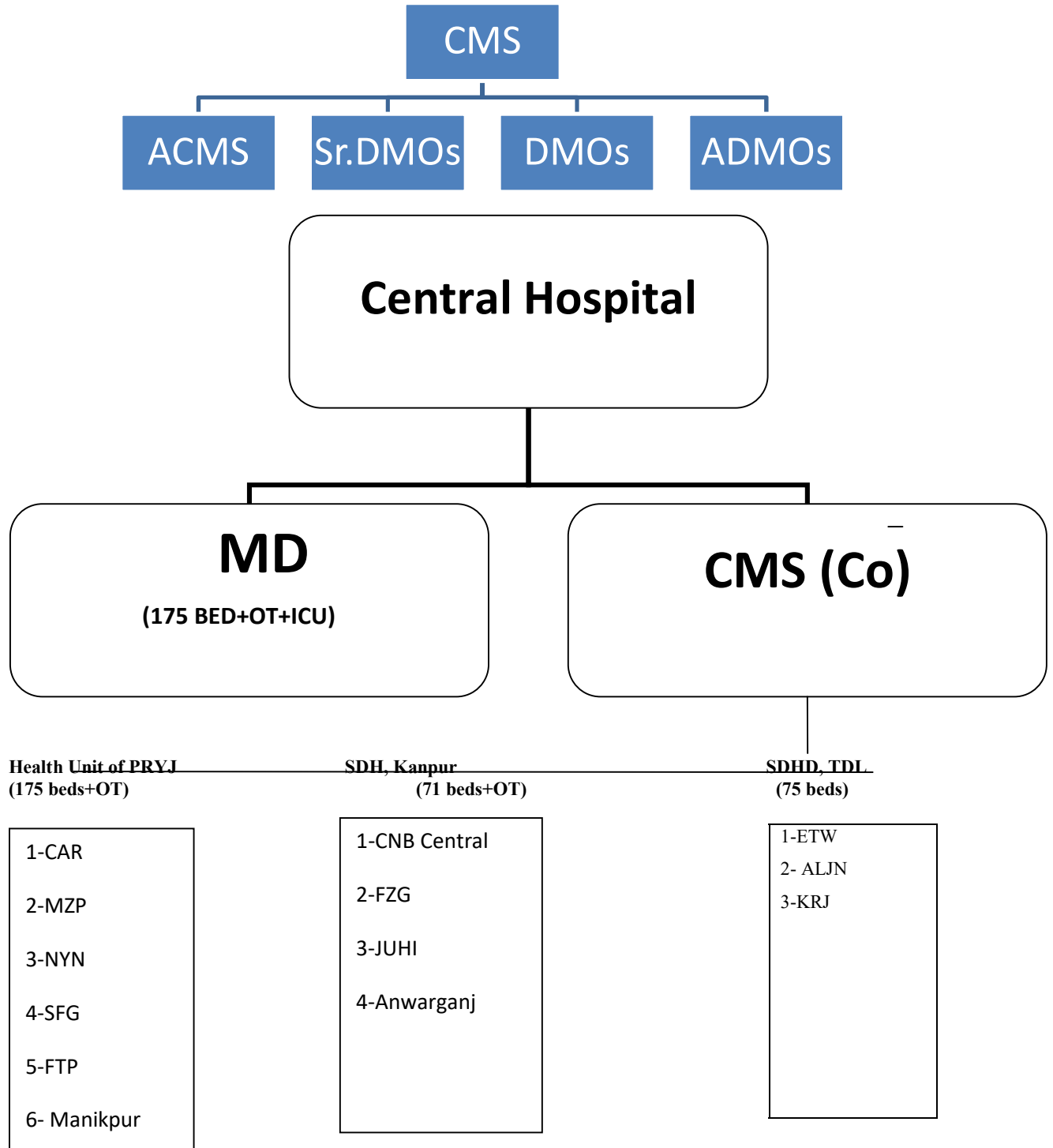

4.3 Manpower:

	Sanctioned	Actual	Vacancy
Group 'A'	59	55	04
Group 'B'	01	Nil	01
Group 'C'	201	196	16
Group 'D'	820	592	228

14.4 ARME:

	PRYJ	CNB	TDL	MZP	ETW	FTP	ALJN	CUK
(a) Scale –I	1	1	1	-	-	-	-	-
(b) Scale-II	-	-	-	1	1	1	1	1

Quantity control of food & water:

Portability of water	April'19 to March'20	Up to Oct 19	Up to Oct 20
(i) Water (Bacteriological)			
(a)No. of collected	417	256	204
(b)No. of found fit	404	247	204
(c) No. of found unfit	10	06	0
(ii) Residual chlorine			
(a)No. of collected	8770	5746	4074
(b)No. of found fit	8676	5689	4026
(c) No. of found unfit	35	26	08
(iii) Quality control of food			
(a)No. of collected	379	240	78
(b)No. of found fit	377	239	78
(c) No. of found unfit	02	01	0
(iv) Under PFA			
(a)No. of collected	NA	NA	NA
(b)No. of found fit	NA	NA	NA
(c) No. of found unfit	NA	NA	NA

Drug supply:

	April'19 to Mar'20	Up to Oct 19	Up to Oct 20
No. of Indent	11	06	05
P.O. received	205	197	153
Items received	281	166	110

STATISTICAL DATA OF P.M.E OF EMPLOYEES AND CANDIDATES

P.M.E	EMPLOYEES			CANDIDATES		
	A-1	A-2	A-3 & Below	A-1	A-2	A-3 & Below
April 19 to Mar- 20	319	552	429	545	1472	376
Up to Oct 20	405	167	151	0	20	08