

MEDICAL

Organization :

The Medical and health Organization of Division is under the control of Chief Medical Supdt., Northern Central Railway, assisted by Sr.DMOs, DMOs, ADMOs and para-medical staff.

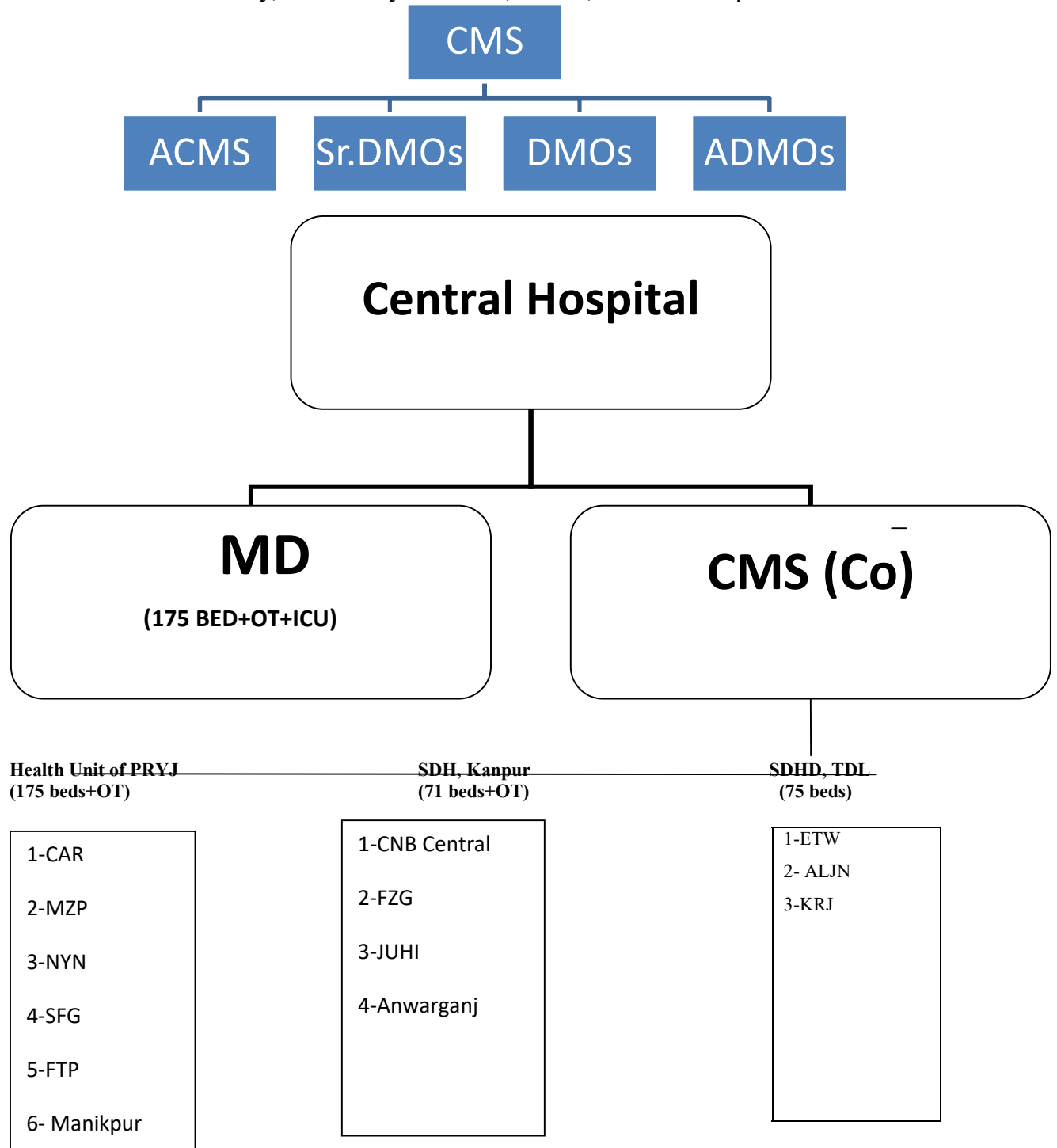

4.3 Manpower:

	Sanctioned	Actual	Vacancy
Group 'A'	59	56	03
Group 'B'	01	Nil	01
Group 'C'	201	185	16
Group 'D'	820	596	224

14.4 ARME:

	PRYJ	CNB	TDL	MZP	ETW	FTP	ALJN	CUK
(a) Scale –I	1	1	1	-	-	-	-	-
(b) Scale-II	-	-	-	1	1	1	1	1

Quantity control of food & water:

Portability of water	April 2019 to March 2020	Up to Jan 20	Up to Jan 21
(i) Water (Bacteriological)			
(a) No. of collected	417	355	310
(b) No. of found fit	404	344	310
(c) No. of found unfit	10	08	0
(ii) Residual chlorine			
(a) No. of collected	8770	7614	5636
(b) No. of found fit	8676	7520	5588
(c) No. of found unfit	35	35	08
(iii) Quality control of food			
(a) No. of collected	379	324	151
(b) No. of found fit	377	323	151
(c) No. of found unfit	02	01	0
(iv) Under PFA			
(a) No. of collected	NA	NA	NA
(b) No. of found fit	NA	NA	NA
(c) No. of found unfit	NA	NA	NA

Drug supply:

	April'2019 to Mar. 2020	Up to Jan 20	Up to Jan 21
No. of Indent	11	06	07
P.O. received	205	240	235
Items received	281	250	184

STATISTICAL DATA OF P.M.E OF EMPLOYEES AND CANDIDATES

P.M.E	EMPLOYEES			CANDIDATES		
	A-1	A-2	A-3 & Below	A-1	A-2	A-3 & Below
April 19 to Mar 20	319	552	429	545	1472	376
Up to JAN 21	540	354	249	0	49	09