

## MEDICAL

### Organization :

The Medical and health Organization of Division is under the control of Chief Medical Supdt., Northern Central Railway, assisted by Sr.DMOs, DMOs, ADMOs and para-medical staff.

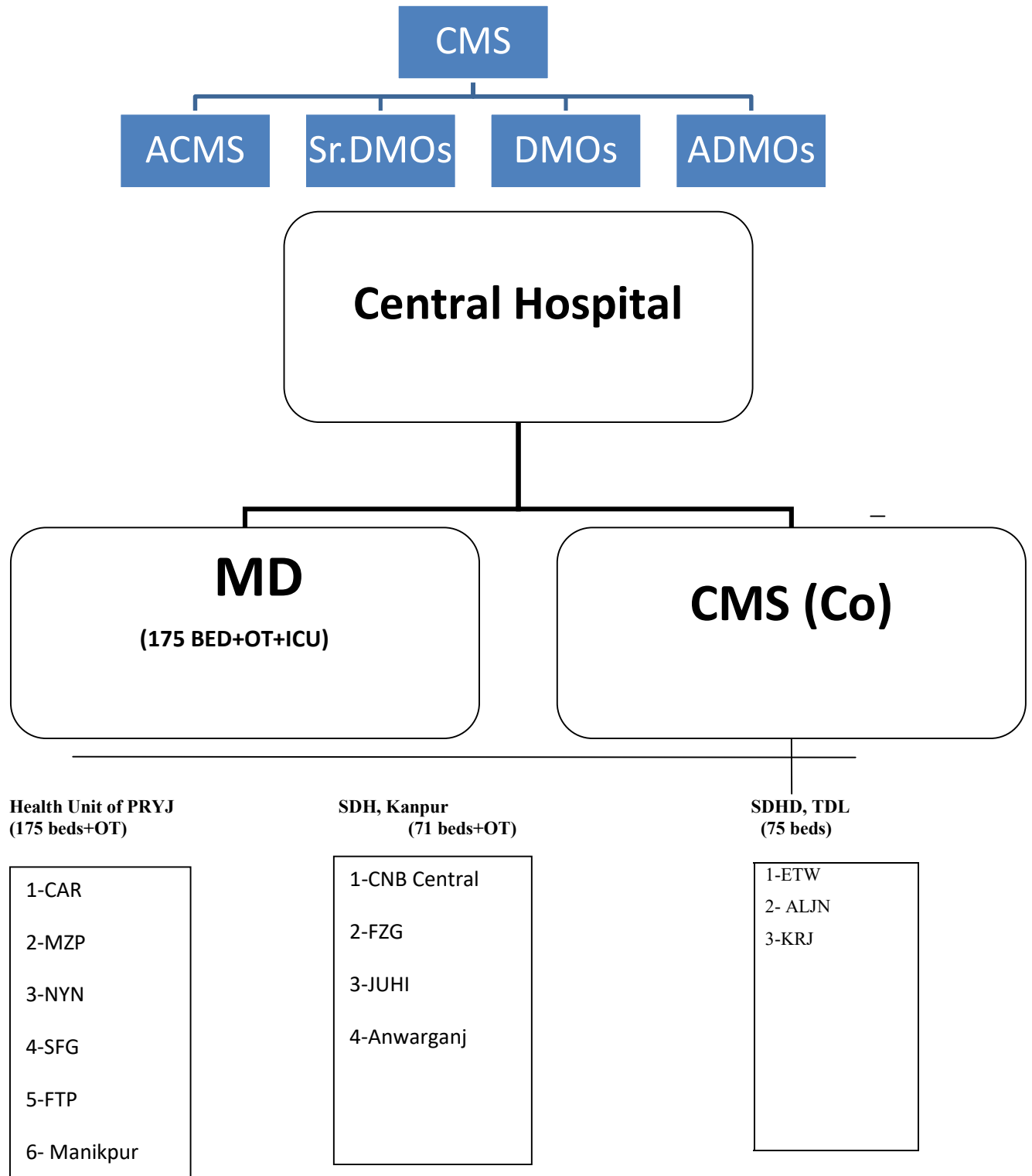

**Manpower:**

	Sanctioned	Actual	Vacancy
Group 'A'	59	49	10
Group 'B'	01	01	00
Group 'C'	207	184	23
Group 'D'	679	597	100

**ARME:**

	PRYJ	CNB	TDL	MZP	ETW	FTP	ALJN	CUK
(a) Scale -I	1	1	1	-	-	-	-	-
(b) Scale-II	-	-	-	1	1	1	1	1

**Quantity control of food & water:**

	April 2020 to March 2021	Up to Jun 20	Up to Jun 21
Portability of water			
(i) Water (Bacteriological)			
(a) No. of collected	377	54	92
(b) No. of found fit	377	54	92
(c) No. of found unfit	0	00	00
(ii) Residual chlorine			
(a) No. of collected	6673	1723	1432
(b) No. of found fit	6621	1720	1428
(c) No. of found unfit	12	03	04
(iii) Quality control of food			
(a) No. of collected	218	16	92
(b) No. of found fit	218	16	92
(c) No. of found unfit	00	00	0
(iv) Under PFA			
(a) No. of collected	NA	NA	NA
(b) No. of found fit	NA	NA	NA
(c) No. of found unfit	NA	NA	NA

**Drug supply:**

	April'2020 to Mar. 2021	Up to Jun 20	Up to Jun 21
No. of Indent	08	00	00
P.O. received	272	71	22
Items received	241	32	41

**STATISTICAL DATA OF P.M.E OF EMPLOYEES AND CANDIDATES**

P.M.E	EMPLOYEES			CANDIDATES		
	A-1	A-2	A-3 & Below	A-1	A-2	A-3 & Below
April 20 to Mar 21	552	492	344	0	129	09
Up to Jun 2021	77	48	18	0	1	0