

14.0 MEDICAL

14.1 Organization :

The Medical and health Organization of Division is under the control of Chief Medical Supdt., Northern Central Railway, assisted by Sr.DMOs, DMOs, ADMOs and para-medical staff.

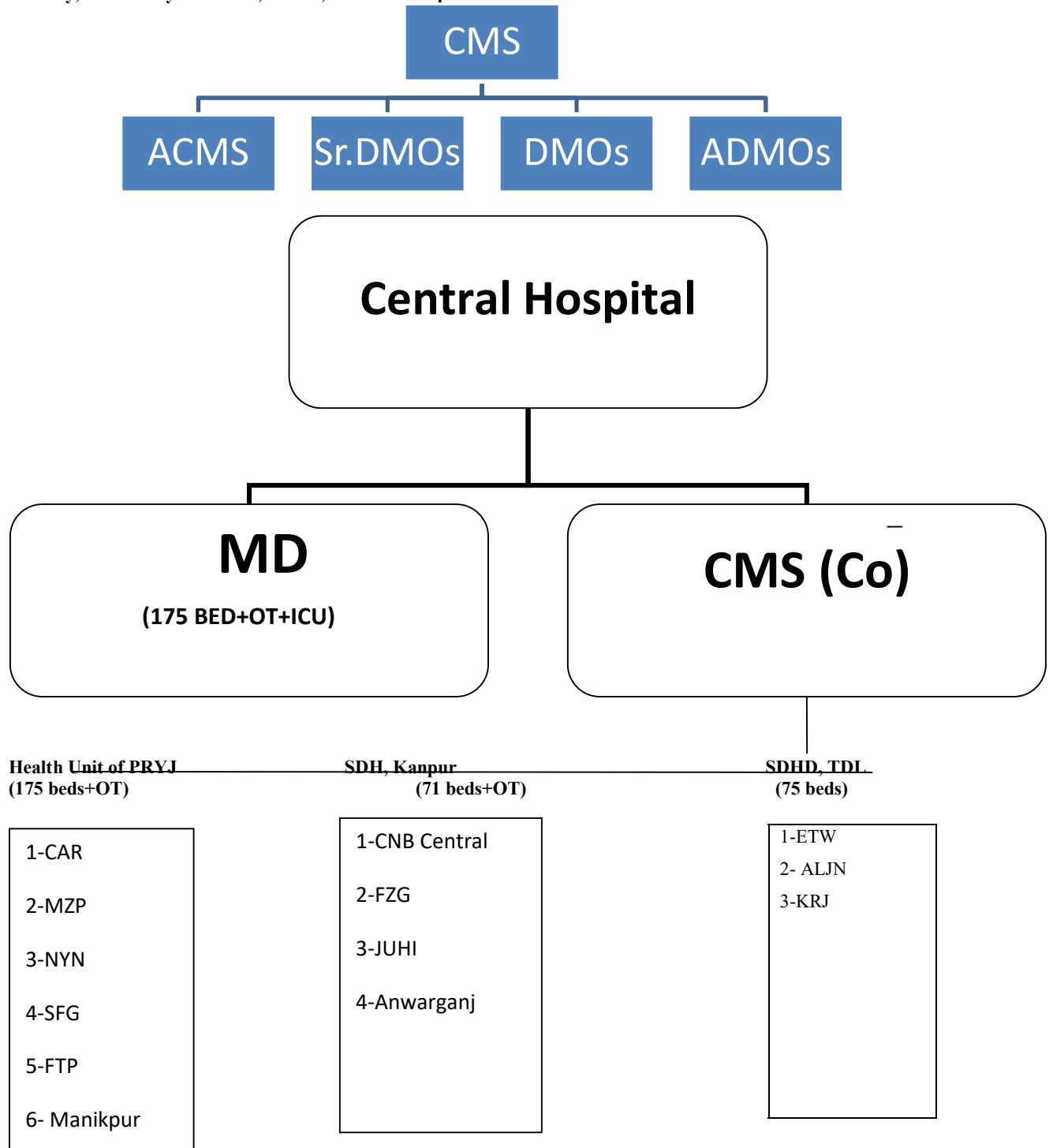

4.3 Manpower:

	Sanctioned	Actual	Vacancy
Group 'A'	59	49	10
Group 'B'	01	01	00
Group 'C'	207	184	23
Group 'D'	679	597	82

14.4 ARME:

	PRYJ	CNB	TDL	MZP	ETW	FTP	ALJN	CUK
(a) Scale -I	1	1	1	-	-	-	-	-
(b) Scale-II	-	-	-	1	1	1	1	1

Quantity control of food & water:

Portability of water	April2020 to March2021	Up to Aug 20	Up to Aug 21
(i) Water (Bacteriological)			
(a)No. of collected	377	125	152
(b)No. of found fit	377	125	152
(c) No. of found unfit	0	00	00
(ii) Residual chlorine			
(a)No. of collected	6673	2959	2338
(b)No. of found fit	6621	2944	2331
(c) No. of found unfit	12	05	7
(iii) Quality control of food			
(a)No. of collected	218	36	155
(b)No. of found fit	218	36	155
(c) No. of found unfit	00	00	0
(iv) Under PFA			
(a)No. of collected	NA	NA	NA
(b)No. of found fit	NA	NA	NA
(c) No. of found unfit	NA	NA	NA

Drug supply:

	April'2020 to Mar. 2021	Up to Aug 20	Up to Aug 21
No. of Indent	08	02	00
P.O. received	272	139	117
Items received	241	104	79

STATISTICAL DATA OF P.M.E OF EMPLOYEES AND CANDIDATES

P.M.E	EMPLOYEES			CANDIDATES		
	A-1	A-2	A-3 & Below	A-1	A-2	A-3 & Below
April 20 to Mar 21	552	492	344	0	129	09
Up to Aug 2021	265	217	61	0	64	0